

NORTH EAST FOREST ALLIANCE
VOLUNTEER FOREST DEFENDER NETWORK

NAME -----

Contact Phone No -----

Address -----

Do you own a motor vehicle ? ----- Is it 4WD -----

How can you help NEFA?

- | | | |
|---|--|---------------------------------------|
| <input type="checkbox"/> Forest scout | <input type="checkbox"/> Vigil keeper | <input type="checkbox"/> Photographer |
| <input type="checkbox"/> Blockader | <input type="checkbox"/> Tripod sitter | <input type="checkbox"/> Driver |
| <input type="checkbox"/> Radio operator | <input type="checkbox"/> Police liason | <input type="checkbox"/> Cook |
| <input type="checkbox"/> Botanist | <input type="checkbox"/> Zoologist | <input type="checkbox"/> Climber |
| <input type="checkbox"/> Geologist | <input type="checkbox"/> Musician | |
| <input type="checkbox"/> Other | | |
- (please specify) -----

Are you prepared to be arrested ? -----

Do you have any camping and/or blockade equipment that may be useful ? (please specify)

Please leave this form at your local environment centre or send it to NEFA C/- Big Scrub Environment Centre

149 Keen st Lismore NSW 2480 ph (066) 213 278

THANK YOU FOR YOUR SUPPORT.

Blockade alert.

**The Greiner government has
declared open season on your
state forests**

the forestry commission is preparing a major old growth logging
offensive throughout 1992

As a result of new legislation the timber industry will be able to log
rainforests old growth forests and wilderness areas without
even preparing EISS,

YOUR HELP IS NEEDED URGENTLY !!!

There are no second chances for our ancient forests....

**GO BUSH
DIRECT ACTION
SAVES FORESTS**

**CONTACT YOUR LOCAL ENVIRONMENT CENTRE FOR
DETAILS OF ACTIONS PLANNED IN YOUR AREA**

THE NORTH EAST FORESTS NEED YOUR SUPPORT



BRUSH BOX
Lophostemon confertus

N.E.F.A.

NORTH EAST FOREST ALLIANCE

SYDNEY: NSW Environment Centre, 39 George St, The Rocks. 2000. Ph. 02 2474 206, Fx 02 2475 945
LISMORE: The Big Scrub Environment Centre Inc, 149 Keen St, Lismore. 2480. Ph 066 213 278, Fx 066 222 676

TO ALL ENVIRONMENT CENTRES AND SUPPORTERS 25/3/92

Dear Friends,

Please find enclosed each of the following:

- "Positions vacant" Poster, please photocopy this (preferably enlarged) and display it in a prominent place.
- "Volunteer forest defender network emergency contact form", please photocopy multiple copies of this form. The purpose of the form is to update information on NEFAs support network. Please return all completed forms to NEFA C/- Big Scrub E.C.
149 Keen st Lismore NSW 2480

Once the information is compiled, each environment centre will be issued with a list of names and phone numbers of available activists in their area. The aim is to have a localised telephone tree network that can be activated quickly in emergencies.

- "Old growth survival gathering" poster. Held over Easter at the Site of last years Chaelundi blockade, the aim of this gathering is to reconnect the grassroots network in preparation for the challenging times ahead. The venue is subject to sudden alteration should an outbreak of blockading become necessary before April 17.
- "Schedule of forest threat status", (on the back of this letter) this list should be circulated to key persons within your local network.
- "Blockade Alert" (on the back of the "gathering" poster) this may be photocopied or used as the basis for new (more artistic) versions.

If you require any clarification or more information contact the Big Scrub on (066) 213 278.

THANK YOU FOR YOUR SUPPORT

SCHEDULE OF FOREST THREAT STATUS FOLLOWING PASSAGE OF TIMBER INDUSTRY (INTERIM PROTECTION) ACT.

The TI(IP)Act contains four schedules which correspond to the level of remaining environmental protection applying to those areas.

Schedule One

Part 5 of the Environmental Planning and Assessment Act still applies to these areas, consequently EISs must be completed before they can be logged.

These areas include:

All those areas listed in the Premiers 1990 Forestry Strategy as key old growth areas with the exception of:

RIAMUKKA SF near Walcha

JENNER SF near Tenterfield

Schedule Two

Proposed wilderness areas for which logging may not occur without prior preparation of EIS:

NOTE: significant sections of nominated wilderness areas adjacent to these listed areas do not require prior EIS preparation.

Listed wilderness area

Section not protected

Guy Fawkes

Mann(Bindery)
sf)

Mosquito Ck area (Dalmorton

Washpool
Management

Any part in Tenterfield
area (Forestland sf)

New England

Kempsey Management area.

Werrikimbe

Kempsey management area

Barrington

Mt Royal area

Macleay gorges

Deua

Schedule Four

The TI(IP)Act exempts the Forestry Commission from having to prepare EISs prior to logging areas listed on this schedule. EISs must be prepared before the end of 1994 but in the meantime logging can occur without any prior environmental assessment.

Schedule Four covers all management areas on the North Coast with the exception of Coffs Harbour, Inverell, Coopernook, Kendall.

PLEASE NOTE, NO AREA HAS BEEN EXEMPTED FROM LOGGING IN ANY OF THE SCHEDULES. THE GREATEST PROTECTION ENVISAGED IS SIMPLY THAT EISs MUST BE PREPARED PRIOR TO LOGGING IN THE AREAS ON SCHEDULE ONE AND TWO.

This list was prepared by the North East Forest Alliance.

SEARCH FOR A VISION FOR THE COAST

A 4 day Vision Quest for the future of the north coast is being planned by the North Coast Environment Council (NCEC) for April 22nd -25th.

While the vision quest will focus on many of the issues identified by the NSW Parliament's Coastal Inquiry, undertaken by the Legislative Councils' Standing Committee on State Development, the scope of the gathering will be very much broader.

As well as reviewing the past and the present, the vision quest will be future oriented and aim at integrating the great many good examples of ecological sustainability, into a fuller picture of life in the next millenium.

NCEC's functioning and its role in achieving progress towards the vision, will be a particular focus. Places for the vision quest are limited, but the Council and its members such as the Big Scrub will report in due course.

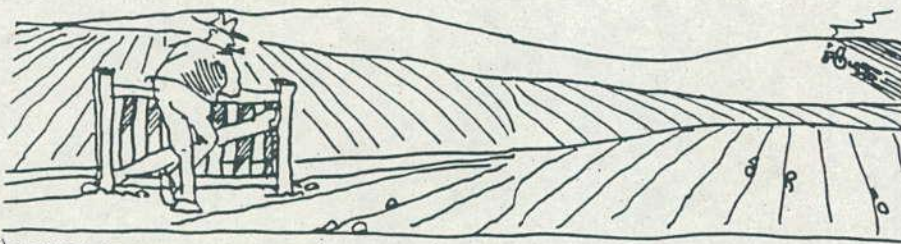

"CLEARED IT ALL MYSELF, DID I"

INTERESTED IN YOUTH THEATRE? and ENVIRONMENTAL ISSUES?

Ollie Heathwood and the Ra Ra Youth Theatre are currently devising two major works, both musical plays,

with a strong emphasis on visual theatre and focus on environmental issues.

One involves young teenagers and the other older people. Ollie needs crew for both productions - lighting, sound, stage management.

These plays will be performed at the Rochdale Theatre in June and July. If you would like to be a part of this dynamic empowering theatre please call Ollie on 895 247.



Volunteer POSITIONS VACANT: FOREST DEFENDERS



Volunteer positions include:

- * forest scouts;
- * blockaders;
- * media spokespeople;
- * camp cooks and support teams;
- * botanists;
- * zoologists and
- * vigil keepers;
- * tripod sitters and daredevils;
- * police liaison;
- * transport drivers;
- * geologists;
- * other emergency crew!

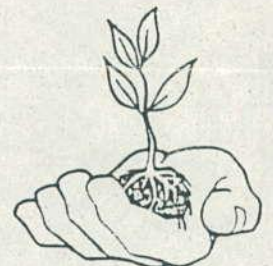

These positions are coming vacant in the immediate future - forest actions are planned soon but may commence at any time. Forest Defenders should have a commitment to non-violent direct action, and to protecting our natural heritage. Willingness to be arrested is desirable, though not essential. Previous wilderness camping and blockade experience & or equipment would be an advantage! Initiative and a sense of humour are essential!

These jobs offer no financial reward but great job satisfaction and pleasant working conditions. Scope for skills development, training and significant advancement exists! Working hours will be flexible but may involve short notice of a start. Overtime and recreational leave to be negotiated on site.

Please contact your local environment centre to express an interest in this work, to find out more information and to link into the North East Forest Alliance action network. Thanks to Greiner-Murray minority government and the Forestry Commission of NSW there will be plenty of work in the foreseeable future.

Registration forms available at the Big Scrub

NEFA

Managing 'old growth' forests better by putting Earth first!

DIRECT ACTION

→ Lady who'd like to ^{Angela} start with chambers
Among today:—

Marty ~~Bren~~ →
Brennan: →

Dr Petrof returned call

Oakes 168, 169 Madisonville MA.

Riamukka 139 - 142 ?

Bulga 22

Richmond Ra

Volunteer
— POSITIONS VACANT —
FOREST DEFENDERS

Volunteer positions include:

- * forest scouts;
- * photographers;
- * tripod sitters and daredevils;
- * police liaison;
- * transport drivers;
- * geologists;
- * vigil keepers;
- * blockaders;
- * media spokespeople;
- * camp cooks and support teams;
- * botanists;
- * zoologists and
- * other emergency crew!

These positions must be filled in the immediate future - forest actions are planned soon but may commence at any time.

Forest Defenders should have a commitment to non-violent direct action, and to protecting our natural heritage. Willingness to be arrested is desirable, though not essential. Previous wilderness camping and blockade experience &/or equipment would be an advantage! Initiative and a sense of humour are essential!

These jobs offer no financial reward but great job satisfaction and pleasant working conditions. Scope for skills development, training and significant advancement exists!

Working hours will be flexible but may involve short notice of a start. Overtime and recreational leave to be negotiated on site.

For more information contact the North East Forest Alliance through your local environment centre.

Big Scrub E.C. (066) 213 278

Caldera E.C. (066) 721 121

Nimbin E.C. (066) 891 529

Coffs Harbour E.C. (066) 523 940

Armidale TWS (067) 711 155

Byron E.C. (066) 857 066

Clarence E.C. (066) 891 529

Bellingen E.C. (066) 552 599

NSW E.C. (02) 246 4206

Thanks to the Greiner-Murray minority government and the Forestry Commission of NSW there will be plenty of work for the foreseeable future.

NEFA

Managing 'old growth' forests better by putting Earth first!

NORTH EAST FOREST ALLIANCE
VOLUNTEER FOREST DEFENDER NETWORK

NAME _____

Contact Phone No _____

Address _____

Do you own a motor vehicle ? _____ Is it 4WD _____

How can you help NEFA?

- | | | |
|---|---|---------------------------------------|
| <input type="checkbox"/> Forest scout | <input type="checkbox"/> Vigil keeper | <input type="checkbox"/> Photographer |
| <input type="checkbox"/> Blockader | <input type="checkbox"/> Tripod sitter | <input type="checkbox"/> Driver |
| <input type="checkbox"/> Radio operator | <input type="checkbox"/> Police liaison | <input type="checkbox"/> Cook |
| <input type="checkbox"/> Botanist | <input type="checkbox"/> Zoologist | <input type="checkbox"/> Climber |
| <input type="checkbox"/> Geologist | <input type="checkbox"/> Musician | |
| <input type="checkbox"/> Other | | |
- (please specify) _____

Are you prepared to be arrested ? _____

Do you have any camping and/or blockade equipment that may be useful ? (please specify) _____

Please leave this form at your local environment centre or send it to NEFA C/- Big Scrub Environment Centre
149 Keen st Lismore NSW 2480 ph (066) 213 278

THANK YOU FOR YOUR SUPPORT.

NORTH EAST FOREST ALLIANCE
VOLUNTEER FOREST DEFENDER NETWORK

NAME _____

Contact Phone No _____

Address _____

Do you own a motor vehicle ? _____ Is it 4WD _____

How can you help NEFA?

- | | | |
|---|---|---------------------------------------|
| <input type="checkbox"/> Forest scout | <input type="checkbox"/> Vigil keeper | <input type="checkbox"/> Photographer |
| <input type="checkbox"/> Blockader | <input type="checkbox"/> Tripod sitter | <input type="checkbox"/> Driver |
| <input type="checkbox"/> Radio operator | <input type="checkbox"/> Police liaison | <input type="checkbox"/> Cook |
| <input type="checkbox"/> Botanist | <input type="checkbox"/> Zoologist | <input type="checkbox"/> Climber |
| <input type="checkbox"/> Geologist | <input type="checkbox"/> Musician | |
| <input type="checkbox"/> Other | | |
- (please specify) _____

Are you prepared to be arrested ? _____

Do you have any camping and/or blockade equipment that may be useful ? (please specify) _____

Please leave this form at your local environment centre or send it to NEFA C/- Big Scrub Environment Centre
149 Keen st Lismore NSW 2480 ph (066) 213 278

THANK YOU FOR YOUR SUPPORT.

Volunteer
— POSITIONS VACANT —
FOREST DEFENDERS

Volunteer positions include:

- * forest scouts;
- * photographers;
- * tripod sitters and daredevils;
- * police liaison;
- * transport drivers;
- * geologists;
- * vigil keepers;
- * blockaders;
- * media spokespeople;
- * camp cooks and support teams;
- * botanists;
- * zoologists and
- * other emergency crew!

These positions must be filled in the immediate future - forest actions are planned soon but may commence at any time.

Forest Defenders should have a commitment to non-violent direct action, and to protecting our natural heritage. Willingness to be arrested is desirable, though not essential. Previous wilderness camping and blockade experience &/or equipment would be an advantage! Initiative and a sense of humour are essential!

These jobs offer no financial reward but great job satisfaction and pleasant working conditions. Scope for skills development, training and significant advancement exists!

Working hours will be flexible but may involve short notice of a start. Overtime and recreational leave to be negotiated on site.

For more information contact the North East Forest Alliance through your local environment centre.

Big Scrub E.C. (066) 213 278

Caldera E.C. (066) 721 121

Nimbin E.C. (066) 891 529

Coffs Harbour E.C. (066) 523 940

Armidale TWS (067) 711 155

Byron E.C. (066) 857 066

Clarence E.C. (066) 891 529

Bellingen E.C. (066) 552 599

NSW E.C. (02) 246 4206

Thanks to the Greiner-Murray minority government and the Forestry Commission of NSW there will be plenty of work for the foreseeable future.

NEFA

Managing 'old growth' forests better by putting Earth first!

NORTH EAST FOREST ALLIANCE
VOLUNTEER FOREST DEFENDER NETWORK

NAME -----

Contact Phone No -----

Address -----

Do you own a motor vehicle ? ----- Is it 4WD -----

How can you help NEFA?

- | | | |
|---|--|---------------------------------------|
| <input type="checkbox"/> Forest scout | <input type="checkbox"/> Vigil keeper | <input type="checkbox"/> Photographer |
| <input type="checkbox"/> Blockader | <input type="checkbox"/> Tripod sitter | <input type="checkbox"/> Driver |
| <input type="checkbox"/> Radio operator | <input type="checkbox"/> Police liason | <input type="checkbox"/> Cook |
| <input type="checkbox"/> Botanist | <input type="checkbox"/> Zoologist | <input type="checkbox"/> Climber |
| <input type="checkbox"/> Geologist | <input type="checkbox"/> Musician | |
| <input type="checkbox"/> Other | | |
- (please specify)
-

Are you prepared to be arrested ? -----

Do you have any camping and/or blockade equipment that may be
useful ? (please specify)

Please leave this form at your local environment centre or send it
to NEFA C/- Big Scrub Environment Centre

149 Keen st Lismore NSW 2480 ph (066) 213 278

THANK YOU FOR YOUR SUPPORT.